



ESTABLISHED 1932

XINGNAN PRIMARY SCHOOL

Welcome!

2026 PRIMARY 1 ORIENTATION DAY



21 November 2025 (Friday)



9:00 am to 11:00 am



ESTABLISHED 1932

2026 P1 ORIENTATION

YEAR HEAD WELCOME ADDRESS



I'M NOVA — THE SELF-DIRECTED LEARNER!



I'M IXY — THE COMPASSIONATE LEADER!



I'M BRAVEY — THE CONFIDENT PERSON!



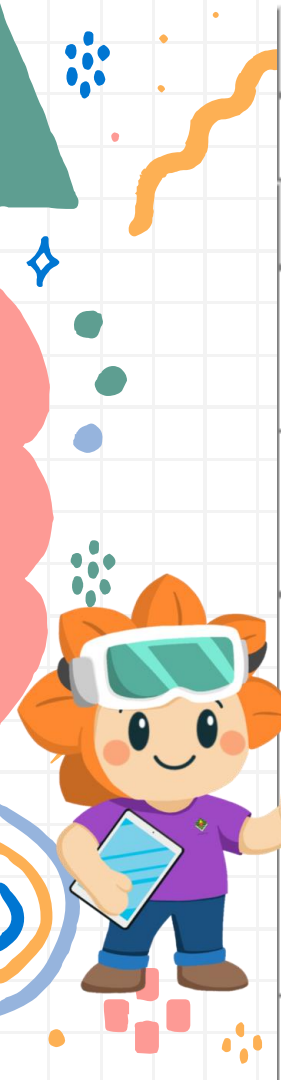

Time	Orientation Programme		Venue
9.00 a.m.	Welcome Address by Principal		School Hall
	For Parents	For Pupils	
9.30 a.m.	Lower Primary Year Head Sharing	Interaction Time with Form Teachers and Peers	School Hall / Classrooms (Level 1)
9.45 a.m.	Interaction Time with Xingnanians		Classrooms (Level 3) / School Compound
10.00 a.m.	Engagement Session with Form Teachers and Parent Support Group	School Tour with Xingnanians	
10.30 a.m.	Administrative Matters	Interaction Time with Xingnanians	Classrooms (Level 3) / Classrooms (Level 1)
11.00 a.m.	End of Orientation Day		

It's the
little things
that matter

Reporting Time	By 7.25 a.m.	
Venue	School Hall (Mon & Fri)	Classroom (Tue, Wed & Thu)
Pre-assembly Activities	<ul style="list-style-type: none"> • Silent Reading • Whole School Sharing 	<ul style="list-style-type: none"> • FT Time with pupils • Reading activities
Recess	9.00 a.m. to 9.30 a.m.	
Snack Break	11.30 a.m.	
Dismissal Time	1.30 p.m. Gates 2 and 3 will be used for dismissal: Gate 3 –1A, 1B & 1C Gate 2 –1D, 1E & 1F	

During Dismissal

Gate 2 – 1D, 1E & 1F



Gate 3 – 1A, 1B & 1C



Sample Class Timetable

	MON	TUE	WED	THU	FRI
0730 to 0800	EL	EL	PE	AC	EL
0800 to 0830	EL	EL	MATHS	AC	EL
0830 to 0900	EL	EL	MATHS	PE	P1MT
0900 to 0930	RECESS	RECESS	RECESS	RECESS	RECESS
0930 to 1000	PAL	MT	EL	MT	CCE
1000 to 1030	PAL	MT	EL	MT	CCE
1030 to 1100	PE	PE	MT	MT	PAL
1100 to 1130	MATHS	MATHS	MT	MUSIC	PAL
1130 to 1200	MATHS	MATHS	MT	MATHS	MATHS
1200 to 1230	MT	MUSIC	SS	EL	MATHS
1230 to 1300	MT	ASSM/FTGP	XsPARK	EL	EL
1300 to 1330	MT	ASSM/FTGP	XsPARK	EL	EL

AY 2026 P1 Matters

<https://www.xingnanpri.moe.edu.sg/parents/2025p1/>

Overview

Academic Year 2026 Primary 1

AY 2026 P1 Administrative matters

AY 2026 P1 Matters

LET's CONNECT! Letters

Sale of Textbooks and School Attire (2025)

2026 MOE FAS Application

2025 Parents Engagement Session

School Bus

Counselling Services

Special Education Services

Big Heart Student Care



Dear Parents,

Welcome to Xingnan Primary School! We're delighted to have you and your child join our school — and to our returning families, a warm welcome back!

In addition to the [administrative matters](#) page, this page will help you prepare for **Orientation Day**, which will be held on **21 November 2025 (Friday)**, from **9.00 a.m. to 11.00 a.m.**

Please mark the date and time in your calendar. More details will be shared here as we get closer to the event, so do check back regularly for updates.

Preparing Your Child for Primary 1





ESTABLISHED 1992

Primary 1 My Start-It-Right Kit

A Confident Person
A Self-directed Learner
A Compassionate Leader



Things to bring everyday



No.	Items
1	School Diary (Fill in your child's personal particulars)
2	Homework File
3	Stationery Set (Two sharpened 2B pencils, eraser, ruler, sharpener, glue stick)
4	Colour Pencils
5	Story book
6	Water Bottle
7	XNPS Whiteboard with Square Grids

All items to be labelled with name and class of child.



Things to bring on 5 January (Monday)



No.	Items	To be collected and kept by teachers
1	XNPS A5 3 Line Exercise Book	
2	XNPS English File (Blue)	
3	Social Studies Activity Book 1	
4	Form Teacher Guidance Period (FTGP) Student Journal 1	
5	XNPS A5 Report Book	

All items to be labelled with name and class of child.

Xuper Buddies ARE HERE TO HELP!

Xuper Buddies Programme



OUR CANTEEN FOOD



Small Set meals for \$ 2.00 Medium Set meals for \$ 2.30

Big Set meals for \$ 2.50



SNACK BREAK

10 min snack time between 11.30 a.m. and 12 noon

Prepare a simple dry snack

(e.g. bread, fruits, biscuits)

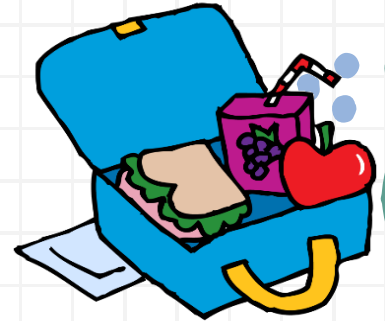

School UNIFORM

**School T-shirt and pants
for boys and skirts for
girls to be worn for all
school days.**

White shoes and socks.



School UNIFORM

Sew name tags above the school crest.

Label your child's uniforms and school shoes with his/her name.



BOOKLIST

Order the books online for home delivery to avoid long queues.

Do take note that self-collection in school will be strictly based on appointments only.

		JINGNAN PRIMARY SCHOOL		PRIMARY 1		BOOKLIST FOR 2024	
NAME OF PUPIL _____				CLASS IN 2024 _____			
Subject	S/N	Title	Publisher	Titk	Price	Sub-total	
ENGLISH	1	P1 STELLAR Workbooks (14 Books) (2024) For pedagogical reasons, the STELLAR Workbooks will be distributed to pupils by Teachers. Payment has to be made first.	KNPS		\$17.80	\$17.80	
	2	Primary Mathematics Textbook 1A (Optional)	Star Pub		\$4.55		
MATH	3	Primary Mathematics Textbook 1B (Optional)	Star Pub		\$4.30		
	4	Primary Mathematics Practice Book 1A	Star Pub		\$4.95		
	5	Primary Mathematics Practice Book 1B	Star Pub		\$4.55		\$18.35
SOCIAL STUDIES	6	Social Studies Activity Book 1	Marshall		\$1.85		
PHYSICAL & HEALTH EDU	7	My Physical Education Journal P1 NEW!	Marshall		\$2.45		
	8	Character and Citizenship Education (Form Teacher Guidance Period) P1	Marshall		\$2.75		\$7.05
CHINESE LANGUAGE <i>華語文</i>	9	CLPS Textbook 1A NEW!	Marshall		\$3.75		
	10	CLPS Textbook 1B NEW!	Marshall		TBC		
	11	CLPS Character Cards 1A NEW! (Optional)	Marshall		\$7.45		
	12	CLPS Character Cards 1B NEW! (Optional)	Marshall		TBC		
	13	CLPS Activity Book 1A NEW!	Marshall		\$3.60		
	14	CLPS Activity Book 1B NEW!	Marshall		TBC		
	15	CLPS Writing Exercise Book 1A NEW!	Marshall		\$1.85		
	16	CLPS Writing Exercise Book 1B NEW!	Marshall		TBC		\$16.65
CCE CL <i>公民教育</i>	17	Character and Citizenship Education (CL) Primary 1 NEW!	Star Pub		\$4.95		\$4.95
MALAY LANGUAGE <i>BM</i>	18	MLPS Textbook 1A NEW!	Marshall		\$2.80		
	19	MLPS Textbook 1B NEW!	Marshall		TBC		
	20	MLPS Small Readers (Bk 1 - Bk 4) 1A NEW!	Marshall		\$5.20		
	21	MLPS Small Readers (Bk 5 - Bk 8) 1B NEW!	Marshall		TBC		
	22	MLPS Activity Book 1A NEW!	Marshall		\$2.40		
CCE ML	23	MLPS Activity Book 1B NEW!	Marshall		TBC		\$10.40
TAMIL LANGUAGE <i>தமிழ்</i>	24	Character and Citizenship Education (ML) Primary 1 NEW!	Star Pub		\$4.95		\$4.95
	25	TPLS Textbook 1A NEW!	Marshall		\$3.80		
	26	TPLS Textbook 1B NEW!	Marshall		TBC		
	27	TPLS Small Reader (Bk 1 - Bk 3) 1A NEW!	Marshall		\$5.00		
	28	TPLS Small Reader (Bk 4 - Bk 6) 1B NEW!	Marshall		TBC		
	29	TPLS Activity Book 1A NEW!	Marshall		\$3.80		
	30	TPLS Activity Book 1B NEW!	Marshall		TBC		
	31	TPLS Penmanship 1A NEW!	Marshall		\$2.40		
CCE TL	32	TPLS Penmanship 1B NEW!	Marshall		TBC		\$15.00
CCE FL <i>Leadership & Citizenship Education</i>	33	Character and Citizenship Education (FL) Primary 1 NEW!	Star Pub		\$4.95		\$4.95
CCE FL	34	Character and Citizenship Education (FL) Primary 1 NEW! (For pupils not taking Chinese, Malay or Tamil Mother Tongue)	Star Pub		\$4.95		\$4.95



Keys: * Revised or New Editions
TBC Price To Be Confirmed (May 2024)

Page Total

Please bring your own bags to reduce the use of plastic bags.

SCHOOL BUS



**Complete the form on the
Orientation Webpage. The bus
vendor will contact you. Ensure
the information given are correct.**

School BAG, WATER BOTTLE & SNACK BOX



LANYARD

Indicate on the name card with information on after-school pick-up arrangement.



Kingnan Primary School

A Self-directed Learner, A Gracious Citizen

Name : Johnson Tan Class : 1A

☐

School Bus # : _____

☐

Student Care : _____

(please indicate Name of Student Care)

☐

Parent Pickup from School

FIRST DAY OF SCHOOL

What to wear

- 1) School uniform
- 2) White school shoes
- 3) White socks



What to pack

1. Snack box
2. Water-bottle
3. Pocket-money / POSB Smart Buddy Watch



Pack the school bag with your child.

Note: Refer to "P1 Packing List" in Start-It-Right Kit for items to bring.



TOP 5 THINGS *TEACHERS* WISH TO KNOW...

01

Is your child excited about their new school life in Xingnan?

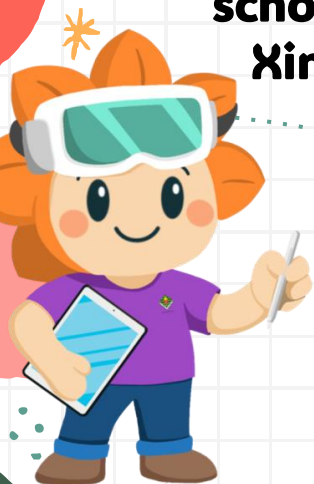

02

Is your child able to write his/her name?

03

Is your child looking forward to meeting new friends?



05

Is your child ready to take up new challenges?

04

Is your child able to follow simple instructions and routines?





ESTABLISHED 1932

HOW TO GET MY CHILD READY?



4 Essential Skills for
a Primary One Student!



EXECUTIVE FUNCTION SKILLS



Attention

Ability to stay focused, and concentrate despite distractions.



Planning & Organization

Ability to set goals, develop plans, and manage time and resources.



Inhibitory Control

Ability to control impulses, and refrain from inappropriate behaviours.

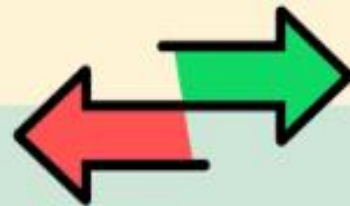

Flexibility

Ability to adapt to changes, switch between tasks, and adjust thinking.



THE 3C's TO EFFECTIVE RELATIONSHIP BUILDING

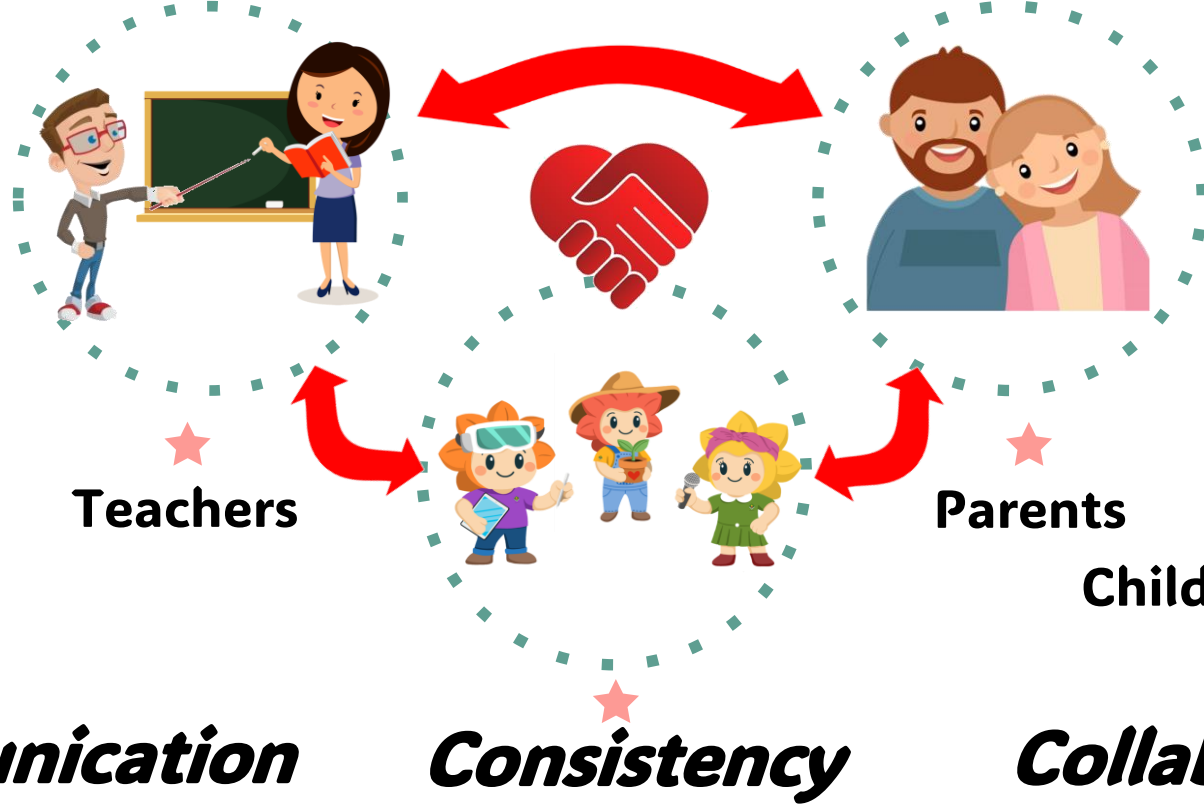



ESTABLISHED 1932

PI 2026

2026 PRIMARY 1 FORM TEACHERS





2026 P1A FTs

Mdm Sulastri

Miss Inshira

2026 P1B FTs

Mdm Jamilah

Miss Jingle Lin





2026 P1C FTs

Mdm Hidayah
Mdm Ho Seow Lee

2026 P1D FTs

Mdm Maslinda (AYH)

Mr Hilmi





2026 P1E FTs

Mdm Kamaliah

Mdm Salini

2026 P1F FTs

Miss Ong Lijing

Mr Nash





2026 TRANSIT TEAM

Ms Chow Kar Yin

Mdm Lakshmi

2026 LEVEL

SENO

Mdm Shanice



TRANSition Support for InTegration (TRANSIT) programme

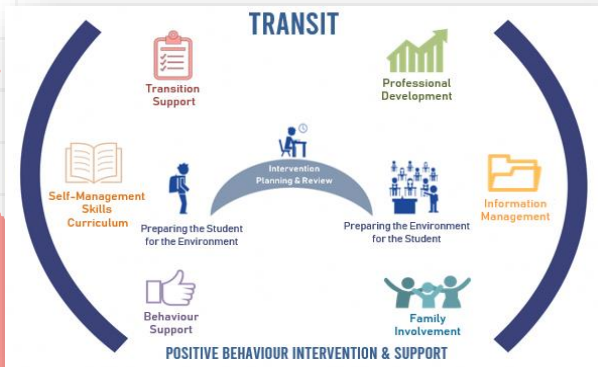

- ❑ Helps Primary 1 students identified with social and behavioural needs to develop foundational self-management skills when they start school.
- ❑ Every school can support up to 10 P1 students in TRANSIT.
- ❑ A team comprising key school personnel, form and subject teachers and SENO (Special Educational Needs Officers) undergoes training on TRANSIT processes to equip them with skills and knowledge to identify and support the students in TRANSIT.
- ❑ The teachers and SEN Officers work together to support students in small groups as well as in their form classes in their P1 year.
- ❑ They also work closely with parents to ensure that self-management skills learnt in school are practised at home.

Self-Management Skills (SMS)

Classroom Work Habits

- **Introducing Yourself**
- **Learning Classroom Rules**
- **Focusing Attention**

Social & Communication Skills

- **Asking for Help**
- **Turn-taking in Conversations**
- **Identifying Good Friendship Behaviours**

Emotional Regulation Skills

- **Identifying Feelings**
- **Reacting to Failure**
- **Responding to Teasing**

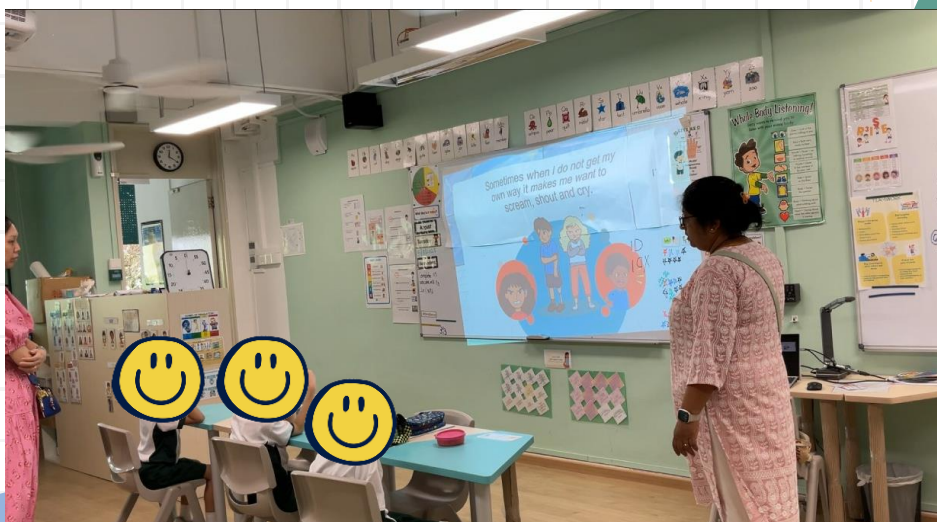
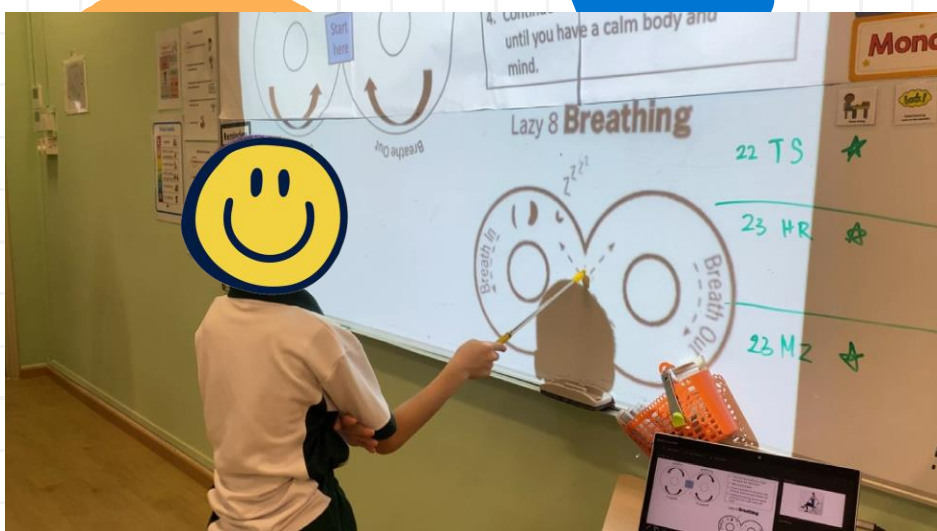



ESTABLISHED 1932

2026 P1 PARENTS ENGAGEMENT DAY



**2nd JANUARY 2026
(FRIDAY)**





XINGNAN PRIMARY SCHOOL

Our Vision

Confident Person
Self-Directed Learner
Compassionate Leader

Our Mission

To provide meaningful
experiences that nurture
minds and build character.

Our Values

Respect, Responsibility,
Resilience, Integrity
and Empathy

THANK YOU!